

GOVERNMENT OF PUDUCHERRY
DEPARTMENT OF AGRICULTURE
AGRICULTURAL TECHNOLOGY MANAGEMENT AGENCY
PUDUCHERRY

**RKVY PROJECT ON "PROMOTION OF
MECHANIZATION IN AGRICULTURE THROUGH
COMMODITY INTEREST GROUP, FARMERS
ORGANIZATION, AGRI-CLINIC AND INDIVIDUAL
FARMERS" AT 50% SUBSIDY"**

REPORT ON THE PERFORMANCE OF CIG'S

*Compiled
by*

ATMA - PUDUCHERRY

REPORT ON THE PERFORMANCE OF CIG'S BENEFITTED UNDER RKVY PROJECT
" DISTRIBUTION OF FARM MACHINERIES @ 50% SUBSIDY" – 2014 – 15

YEAR OF PURCHASE 2014 – 15 & 2015 – 16

1. Nel Urpathiyalargal Kuzhu, Santhaipudukuppam

Name of the Machineries to be Purchased	Basic Price of the Machinery	Subsidy Amount / Group	Loan Amount	Loan Repaid	Total Expt.	Net Revenue
Paddy Transplator NSPU-4W Walk behind	241000	120500				
Paddy Seed Tray 7000 No's @ Rs. 70/Tray	490000	245000	Nil	Nil	1,45,350	2,45,000
Paddy Seed Sowing machine SRK6101N	15000	7500				
TOTAL	746000	373000	Nil	Nil	1,45,350	2,45,000

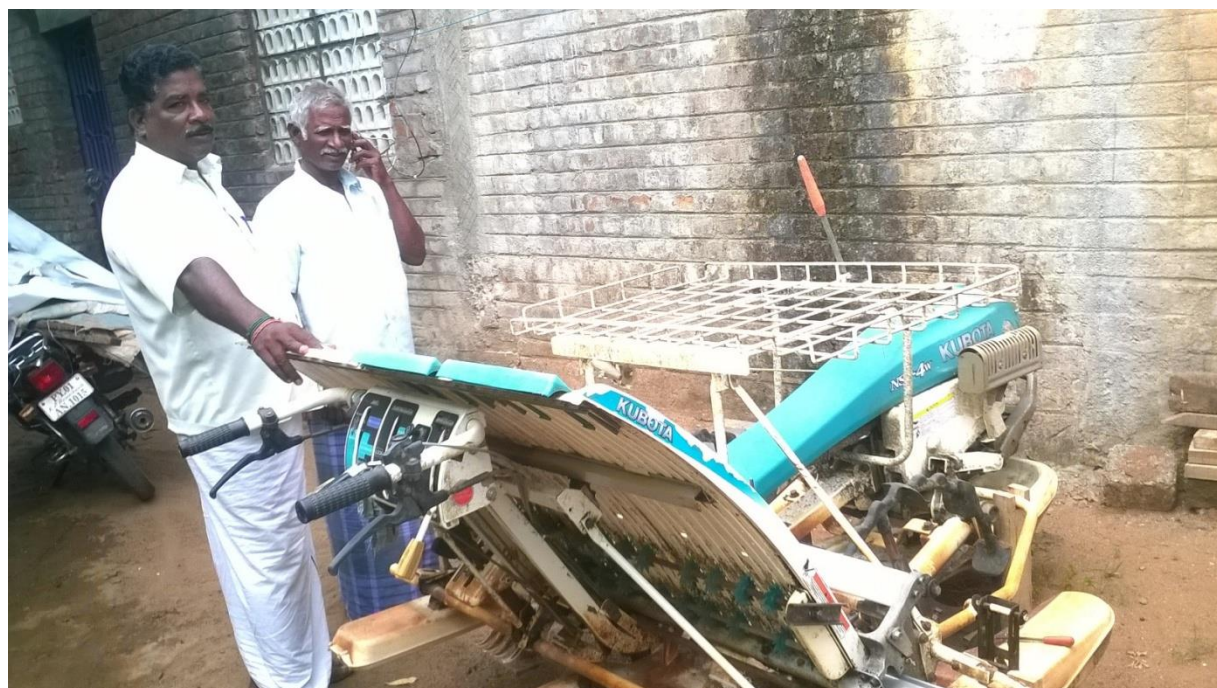

2. Vazhai Sagupadiyalargl Kuzhu, Mannadipet

Name of the Machineries to be Purchased	Basic Price of the Machinery	Subsidy Amount / Group	Loan Amount	Loan Repaid	Total Expt.	Net Revenue
Kukjee 6 row paddy transplanter RG - 06	1044000	522000	5,00,000	2,17,192	43,000	2,20,000
Paddy Seed Tray 1600 No's @ Rs. 80/Tray	128000	64000				
VST Shakthi 130 DI Power Tiller	149000	74500				
TOTAL	1321000	660500	5,00,000	2,17,192	43,000	2,20,000



3.Nel Sagupadiyalargal Kuzhu, Nettappakkam.

Name of the Machineries to be Purchased	Basic Price of the Machinery	Subsidy Amount / Group	Loan Amount	Loan Repaid	Total Expt.	Net Revenue
Paddy Transplanter NSPU-68C ride on type	970000	485000	7,30,000	8,12,651	24,70,800	10,35,300
Paddy Seed Sowing machine SRK 6101 N	15000	7500				
Paddy Seed Tray 10000 No's @ Rs. 70/Tray	700000	350000				
TOTAL	1685000	842500	7,30,000	8,12,651	24,70,800	10,35,300



4. Nel Urpathiyalargal Kuzhu ATMA, Thanikuppam

Name of the Machineries to be Purchased	Basic Price of the Machinery	Subsidy Amount / Group	Loan Amount	Loan Repaid	Total Expt.	Net Revenue
Combine Harvester DC - 68 HK - Kubota	2120000	1000000	6,00,000	3,00,000	3,55,353	5,36,0781
TOTAL	2120000	1000000	6,00,000	3,50,000	3,55,353	5,36,0781



5. Nel Urpathialargal Vivasaya ATMA Kuzhu - I, Selliamedu.

Name of the Machineries to be Purchased	Basic Price of the Machinery	Subsidy Amount / Group	Loan Amount	Loan Repaid	Total Expt.	Net Revenue
Paddy Transplanter NSPU-68C ride on type	970000	485000	3,00,000	3,00,000	16,67,616	6,61,323
Paddy Seed Sowing machine SRK6101N	15000	7500				
Paddy Seed Tray 10000 No's @ Rs. 70/Tray	700000	350000				
TOTAL	1685000	842500	3,00,000	3,00,000	16,67,616	6,61,323

NOTE : CIG HAS PURCHASED NEW 4 ROW RICE TRANSPLANTER WITH THE REVENUE GENERATED



6. Nel Urpathiyalargal Kuzhu, Abisegapakkam

Name of the Machineries to be Purchased	Basic Price of the Machinery	Subsidy Amount / Group	Loan Amount	Loan Repaid	Total Expt.	Net Revenue
Kartar (Straw Baler Tractor Operated) 933	345000	172500	1,90,000	1,90,000	2,20,000	4,50,000
TOTAL	345000	172500	1,90,000	1,90,000	2,20,000	4,50,000



7. Manila & Payiru Sagupadiyargal Kuzhu, Sorapet.

Name of the Machineries to be Purchased	Basic Price of the Machinery	Subsidy Amount / Group	Loan Amount	Loan Repaid	Total Expt.	Net Revenue
VST Mitsubishi Shakthi VT 224 1D Power weeder	320000	160000	Nil	Nil	64,510	34,490
TOTAL	320000	160000	Nil	Nil	64,510	34,490



8. Nel Sagupadiyalargal Kuzhu, Sorapet.

Name of the Machineries to be Purchased	Basic Price of the Machinery	Subsidy Amount / Group	Loan Amount	Loan Repaid	Total Expt.	Net Revenue
Paddy Transplanter NSPU-68C ride on type	970000	485000	4,00,000	4,23,000	5,60,200	6,39,800
Paddy Seed Sowing machine SRK6101N	15000	7500				
Paddy Seed Tray 10000 No's @ Rs. 80/Tray	800000	400000				
TOTAL	1785000	892500	4,00,000	4,23,000	5,60,200	6,39,800



9. Manila & Payiru Sagupadiyalrgal Kuzhu, Poornakuppam

Name of the Machineries to be Purchased	Basic Price of the Machinery	Subsidy Amount / Group	Loan Amount	Loan Repaid	Total Expt.	Net Revenue
VEC Make Multicrop thrasher with two rubber tyre wheels tractor operated	350000	175000	1,00,000	1,00,000		30,860
TOTAL	350000	175000	1,00,000	1,00,000		30,860



10. Nel Urpathiyalargal Kuzhu, Odiyampet.

Name of the Machineries to be Purchased	Basic Price of the Machinery	Subsidy Amount / Group	Loan Amount	Loan Repaid	Total Expt.	Net Revenue
Power Weeder with Rotatory Tiller B2420	537500	268750	Nil	Nil	94,700	2,43,200
36 Blade sonalika Rotavator RPM - (540) heavy duty	96400	48200				
TOTAL	633900	316950			94,700	2,43,200



11. Vazhai Sagupadiyalargl Kuzhu ATMA, Silukaripalayam.

Name of the Machineries to be Purchased	Basic Price of the Machinery	Subsidy Amount / Group	Loan Amount	Loan Repaid	Total Expt.	Net Revenue
Power Weeder with Rotatory Tiller.	537500	268750	2,40,00	1,44,000	1,28,520	1,00,000
TOTAL	537500	268750	2,40,00	1,44,000	1,28,520	1,00,000



12. Nel Urpathiyalargal Kuzhu, Sembiyampalayam

Name of the Machineries to be Purchased	Basic Price of the Machinery	Subsidy Amount / Group	Loan Amount	Loan Repaid	Total Expt.	Net Revenue
Combine Harvester - John Deere - 5310 Tractor + Standard TSC 513	1490000	745000	6,00,000	342255	456850	90000
TOTAL	1490000	745000	6,00,000	342255	456850	90000



13. Nel Sagupadiyalargal Kuzhu ATMA - I, Karayamputtur

Name of the Machineries to be Purchased	Basic Price of the Machinery	Subsidy Amount / Group	Loan Amount	Loan Repaid	Total Expt.	Net Revenue
STIHL Paddy weeder 2 row - FS 120	33000	16500	Nil	Nil	Nil	5000
STIHL Mist blower SR 450	33500	16750				
TOTAL	66500	33250				5000



REPORT ON THE PERFORMANCE OF CIG'S BENEFITTED UNDER RKVY PROJECT
" DISTRIBUTION OF FARM MACHINERIES @ 50% SUBSIDY"

YEAR OF PURCHASE 2011 – 12 & 2012 - 13

1. Nel (Paddy) Urpathiyalarkal Kuzhu ATMA, Koonichampet

FARM MECHINARY / EQUIPEMENT	COST OF THE FARM MACHINARY / EQUIPEMENT	SUBSIDY @ 50% OR MAX. Rs. 10.00 LAKHS	Loan Amount	Loan Repaid	Total Expt.	Net Revenue
Kubota Power weeder with Rotary tiller F1021-C	5,31,562	2,53,125	3,03,000	Nil	3,50,000	2,10,000
Combine harvester - Standard TSC-513	15,25,250	7,17,750	9,00,000	Nil	13,20,000	9,75,000
TOTAL	20,56,812	9,70,875	12,03,000	Nil	1670000	1185000





NEW TRANSPLANTER PURCHASED WITH THE PROFIT

2. Vazhai (Banana) Sagupadiyalarkal Kuzhu ATMA, P.S. Palayam

FARM MECHINARY / EQUIPEMENT	COST OF THE FARM MACHINARY / EQUIPEMENT	SUBSIDY @ 50% OR MAX. Rs. 10.00 LAKHS	Loan Amount	Loan Repaid	Total Expt.	Net Revenue
Hi - Tech multicrop 4 Walker - Multi crop thrasher	1,72,000	81,905	3,45,000	3,45,000	1,50,000	90,000
Kubota B2420 Power weeder with Rotary Tiller FL 1021C	5,31,562	2,53,125				
Self Propelled Rotary Tiller / Power weeder MTZ 215	1,03,900	49,476				
Power Back Pack sparayer Agrimate -I start sprayer SHP 900	22,560	11,280				
Groundnut Decarticator	6,500	3,250				
Tractor Drawn Inclined plate planter	60,000	30,000				
Paddy drum seeder	4,800	2,400				
Two Furrow Ridger	8,500	4,037				
Three Furrow Ridger	10,500	4,987				
Earthing up plough (Sheet type)	8,800	4,180				
TOTAL	9,42,122	4,44,640	3,45,000	3,45,000	150000	90000



3. Nel (Paddy) Sagupadiyalarkal Kuzhu ATMA, Aranganur

FARM MECHINARY / EQUIPEMENT	COST OF THE FARM MACHINARY / EQUIPEMENT	SUBSIDY @ 50% OR MAX. Rs. 10.00 LAKHS	Loan Amount	Loan Repaid	Total Expt.	Net Revenue
Kubota paddy transplator NSPU -68C	9,94,471	4,73,557	4,90,000	4,90,000	1,00,000	67000
Kubota Paddy nursery tray (5000 Nos @ Rs.75)	3,75,000	1,87,500				
Paddy seed sowing machine	14,000	7,000				
TOTAL	13,83,471	668057	490000	490000	100000	67000



4. Nel (Paddy) Urpathiyalarkal Kuzhu ATMA, Bahour

FARM MECHINARY / EQUIPEMENT	COST OF THE FARM MACHINARY / EQUIPEMENT	SUBSIDY @ 50% OR MAX. Rs. 10.00 LAKHS	Loan Amount	Loan Repaid	Total Expt.	Net Revenue
Kubota paddy combine harvester - DC-68G	21,70,673	10,00,000	600000	450000	Due to poor maintenance, the harvester is not working and kept idle. The new office bearers have informed that harvester needs minor repair and service engineer from Kubota inspected last week. It is proposed to replace the old harvester on buy back arrangement	
TOTAL	21,70,673	10,00,000	600000	450000		



5. Nel (Paddy) Sagupadiyalarkal Kuzhu ATMA -I, Karikalampakkam

FARM MECHINARY / EQUIPEMENT	COST OF THE FARM MACHINARY / EQUIPEMENT	SUBSIDY @ 50% OR MAX. Rs. 10.00 LAKHS	Loan Amount	Loan Repaid	Total Expt.	Net Revenue
Combine harvester - Standard TSC-513	15,25,250	7,17,750	6,00,000	593820	2360737	953383
TOTAL	15,25,250	7,17,750	6,00,000	593820	2360737	953383



6. Nel (Paddy) Urpathiyalarkal Kuzhu ATMA, Karikalampakkam

FARM MECHINARY / EQUIPEMENT	COST OF THE FARM MACHINARY / EQUIPEMENT	SUBSIDY @ 50% OR MAX. Rs. 10.00 LAKHS	Loan Amount	Loan Repaid	Total Expt.	Net Revenue
Garuda Paddy power weeder 3 PT 250 (walk behind)	33,223	15,820	Nil	Nil	70500	50500
MITSUBISHI SAKTHI MT-180D - Power weeder riding type	2,83,725	1,35,107				
Off cage wheel	7,000	3,500				
TOTAL	3,16,948	1,54,427			70500	50500



GOVERNMENT OF PUDUCHERRY
DEPARTMENT OF AGRICULTURE
AGRICULTURAL TECHNOLOGY MANAGEMENT AGENCY
PUDUCHERRY

**SUCCESS STORY ON “CUSTOM HIRING OF
FARM MACHINERIES THROUGH ATMA CIG’S**

UNDER THE RKVY PROJECT

**“PROMOTION OF MECHANIZATION IN AGRICULTURE THROUGH
COMMODITY INTEREST GROUP, FARMERS ORGANIZATION,
AGRI-CLINIC AND INDIVIDUAL FARMERS” AT 50% SUBSIDY”**

**PROJECT IMPLEMENTED
BY
ATMA - PUDUCHERRY**

INTRODUCTION

In recent years, there had been huge crisis for agricultural labour due to the disinterest of the younger generation to engage in agricultural operations. This resulted in higher wages thereby increasing the cost of cultivation of crops. In agriculture more than 40 per cent of the cost cultivation is for wages through agricultural labours. Hence, farm mechanization offer solution to the present labour crisis. However, the farmers who are small and medium cannot afford to invest on the agricultural machineries. At this point of time, it is imperative for the agricultural department to intervene by way of establishing custom hiring centre through CIG promoted under ATMA scheme.

Advantages of Farm Mechanization through Commodity Interest Groups

In order to overcome these difficulties faced by the farmers, group action is aimed at in this project by formation of Commodity Interest Group for various crops like - Paddy, Sugarcane and Banana etc.,.

1. The responsibility/commitment of the groups will be more, since they contribute 50% of the fund required for the purchase of machinery.
2. Collective decision is made by the members of the groups for each activity to be carried for maintenance of machineries.
3. Hire charges for the machineries/ implements were of reasonable hire charges.

Coinciding with the introduction of RKVY scheme in Puducherry UT in 2012, the Govt. of Puducherry approved a project under RKVY and implemented ***"Pilot Project on Distribution of Farm machineries / equipment's to the Commodity Interest Groups of ATMA @ 50 % subsidy subject to a maximum of Rs. 10.00 lakhs per group through ATMA - Puducherry."***

Similarly, during 2013 -14, ***"Promotion of Mechanization in Agriculture through Commodity Interest Group, Farmers Organization, Agri-Clinic and Individual farmers"*** has been approved and implemented through ATMA - Puducherry.

S. No	Year	Amount Allotted (in Lakhs)	Amount Utilized (in Lakhs)	Balance Amount (in lakhs)	No. of CIG benefitted
1	2011-12	39.55	39.55	Nil	6
2	2013-14	99.97	64.82	35.15 (Purchase issued to 5 CIG's to purchase machineries on 22/12/2016)	13

List of CIG and Farm Machineries purchased under RKVY project during 2011-12

S. No	Name of the CIG	Name of the Machineries to be Purchased	Basic Price of the Machinery (Rs)	Subsidy Amount / Group (Rs.)
I. Vazhai (Banana) Sagupadiyalarkal Kuzhu ATMA, P.S. Palayam				
1	Hi - Tech multicrop 4 Walker - Multi crop thrasher	Agrotop farm Equipement Private Ltd.,Selam.	1,63,810	81,905
2	Kubota B2420 Power weeder with Rotary Tiller FL 1021C	Pondy Agricultural Machinery, Cuddalore	5,06,250	2,53,125
3	Self Propelled Rotary Tiller / Power weeder MTZ 215	Puduvai Agri Service, Puducherry	98,952	49,476
4	Power Back Pack sparayer Agrimate -I start sprayer SHP 900	Puduvai Agri Service, Puducherry	22,560	11,280
5	Groundnut Decarticator	TNAU, Coimbatore	6,500	3,250
6	Tractor Drawn Inclined plate planter	TNAU, Coimbatore	60,000	30,000
7	Paddy drum seeder	TNAU, Coimbatore	4,800	2,400
8	Two Furrow Ridger	Ramkumar Industries, Coimbatore	8,075	4,037
9	Three Furrow Ridger	Ramkumar Industries, Coimbatore	9,975	4,987
10	Earthing up plough (Sheet type)	Ramkumar Industries, Coimbatore	8,360	4,180
		TOTAL	8,89,282	4,44,640

S. NO	FARM MECHINARY / EQUIPEMENT	NAME OF THE DISTRIBUTOR / DEALER	COST OF THE MACHINARY EXCLUDING TAX	SUBSIDY @ 50% OR MAX. Rs. 10.00 LAKHS
II. Nel (Paddy) Sagupadiyalarkal Kuzhu ATMA, Aranganur				
1	Kubota paddy transplator NSPU -68C	Pondy Agricultural Machinery - Cuddalore	9,47,115	4,73,557
2	Kubota Paddy nursery tray (5000 Nos @ Rs.75)	Pondy Agricultural Machinery - Cuddalore	3,75,000	1,87,500
3	Paddy seed sowing machine	Pondy Agricultural Machinery - Cuddalore	14,000	7,000
		TOTAL	13,36,115	6,68,057
III. Nel (Paddy) Urpathiyalarkal Kuzhu ATMA, Bahour				
1	Kubota paddy combine harvester - DC-68G	Pondy Agricultural Machinery - Cuddalore	20,67,308	10,00,000
		TOTAL	20,67,308	10,00,000
IV. Nel (Paddy) Sagupadiyalarkal Kuzhu ATMA -I, Karikalampakkam				
1	Combine harvester - Standard TSC-513	Pondy Farm Machinery, Villupuram	14,35,500	7,17,750
		Total	14,35,500	7,17,750
V. Nel (Paddy) Urpathiyalarkal Kuzhu ATMA, Karikalampakkam				
1	Garuda Paddy power weeder 3 PT 250 (walk behind)	GV Farms & Tractors, Villupuram	31,641	15,820
2	MITSUBISHI SAKTHI MT-180D - Power weeder riding type	Pondy Tillers and Tractors, Villupuram	2,70,214	1,35,107
3	Off cage wheel	Pondy Tillers and Tractors, Villupuram	7,000	3,500
		Total	3,08,855	1,54,427
VI. Nel (Paddy) Urpathiyalarkal Kuzhu ATMA, Koonichampet				
1	Kubota Power weeder with Rotary tiller F1021-C	Pondy Agricultural Machinery - Cuddalore	5,06,250	2,53,125
2	Combine harvester - Standard TSC-513	Pondy Farm Machinery, Villupuram	14,35,500	7,17,750
		Total	19,41,750	9,70,875
		Grand Total	79,78,810	39,55,749

**List of CIG and Farm Machineries purchased under RKVY project during
2013-14**

S. No	Name of the CIG	Name of the Machineries to be Purchased	Basic Price of the Machinery (Rs.)	Subsidy Amount / Group (Rs.)
1	Nel Sagupadiyalargal Kuzhu, Nettapakkam.	Paddy Transplanter NSPU-68C ride on type	970000	485000
		Paddy Seed Sowing machine SRK 6101 N	15000	7500
		Paddy Seed Tray 10000 No's @ Rs. 70/Tray	700000	350000
		TOTAL	1685000	842500
2	Nel Urpathialargal Vivasaya ATMA Kuzhu - I, Selliyamedu.	Paddy Transplanter NSPU-68C ride on type	970000	485000
		Paddy Seed Sowing machine SRK6101N	15000	7500
		Paddy Seed Tray 10000 No's @ Rs. 70/Tray	700000	350000
		TOTAL	1685000	842500
3	Nel Urpathiyalargal Kuzhu, Santhaiyapudukuppam	Paddy Transplator NSPU-4W Walk behind	241000	120500
		Paddy Seed Tray 7000 No's @ Rs. 70/Tray	490000	245000
		Paddy Seed Sowing machine SRK6101N	15000	7500
		TOTAL	746000	373000
4	Nel Urpathiyalargal Kuzhu ATMA, Thanikuppam	Combine Harvester DC – 68 HK - Kubota	2120000	1000000
		TOTAL	2120000	1000000
5	Vazhai Sagupadiyalargal Kuzhu, Mannadipet	Kukjee 6 row paddy transplanter RG - 06	1044000	522000
		Paddy Seed Tray 1600 No's @ Rs. 80/Tray	128000	64000
		VST Shakthi 130 DI Power Tiller	149000	74500
		TOTAL	1321000	660500
6	Nel Urpathiyalargal Kuzhu, Abisegapakkam	Kartar (Straw Baler)(Tractor Operated) 933	345000	172500
		TOTAL	345000	172500

S. No	Name of the CIG	Name of the Machineries to be Purchased	Basic Price of the Machinery (Rs.)	Subsidy Amount / Group (Rs.)
7	Manila & Payiru Sagupadiyalrgal Kuzhu, Sorapet.	VST Mitsubishi Shakthi VT 224 1D Power weeder	320000	160000
		TOTAL	320000	160000
8	Nel Sagupadiyalargal Kuzhu, Sorapet.	Paddy Transplanter NSPU-68C ride on type	970000	485000
		Paddy Seed Sowing machine SRK6101N	15000	7500
		Paddy Seed Tray 10000 No's @ Rs. 80/Tray	800000	400000
		TOTAL	1785000	892500
9	Manila & Payiru Sagupadiyalrgal Kuzhu, Poornakuppam	VEC Make Multicrop thrasher with two rubber tyre wheels tractor operated	350000	175000
		TOTAL	350000	175000
10	Nel Urpathiyalargal Kuzhu, Odiyampet.	Power Weeder with Rotatory Tiller B2420	537500	268750
		36 Blade sonalika Rotavator RPM - (540) heavy duty	96400	48200
		TOTAL	633900	316950
11	Vazhai Sagupadiyalargal Kuzhu ATMA, Silukaripalayam.	Power Weeder with Rotatory Tiller.	537500	268750
		TOTAL	537500	268750
12	Nel Urpathiyalargal Kuzhu, Sembiyampalayam	Combine Harvester - John Deere - 5310 Tractor + Standard TSC 513	1490000	745000
		TOTAL	1490000	745000
13	Nel Sagupadiyalargal Kuzhu ATMA - I, Karayamputtur	STIHL Paddy weeder 2 row – FS 120	33000	16500
		STIHL Mist blower SR 450	33500	16750
			66500	33250
		G. TOTAL	13084900	6482450

I. Case study - Nel Sagupadiyalargal Kuzhu, Nettapakkam.

- Name of the FIAC : Kariyamanickam
- Date of formation of CIG : 17/12/2011
- No. of Member : 20
- Monthly members subscription : Rs. 500 / member / month
- Total subscription collected as on Dec, 2016 : Rs.8,30,200/-
- ❖ Date of purchase of Paddy transplanter : 10/03/2015
- ❖ Loan obtained from bank to purchase machineries : Rs. 7.30 lakhs
- ❖ Total No. of Acre's of Paddy planted as of Dec, 2016 : 1252 Ac.
- ❖ Gross income realized with Paddy transplanter : Rs. 35.22 lakhs
- ❖ Gross expenditure including operational expenses : Rs. 20.20 lakhs
- ❖ Net profit : Rs. 15.02 lakhs

Name of the Machineries to be Purchased	Basic Price of the Machinery (Rs)	Subsidy Amount / Group (Rs)	Gross income (Rs)	Gross Expent. (Rs)	Net Revenue (Rs)	Loan Repaid (Rs)
Paddy Transplanter NSPU-68C ride on type	970000	485000	35,22,900	20,20,800	15,20,100	8,12,651
Paddy Seed Sowing machine SRK 6101 N	15000	7500				
Paddy Seed Tray 10000 No's @ Rs. 70/Tray	700000	350000				
TOTAL	1685000	842500	35,22,900	20,20,800	15,20,100	8,12,651



CIG PRESIDENT AND MEMBERS WITH PADDY TRANSPLANTER



PROJECT DIRECTOR (ATMA) AND CIG PRESIDENT INTERACT WITH THE JOINT SECRETARY (RKVY), GOVT. OF INDIA, N. DELHI ABOUT THE FUNCTIONING OF CUSTOM HIRING CENTRE RUN BY THE CIG

II. Case study - Nel Urpathialargal Vivasaya ATMA Kuzhu - I, Selliyamedu.

- Name of the FIAC : Bahour
- Date of formation of CIG : 02/02/2012
- No. of Member : 20
- Monthly members subscription : Rs. 500 / member / month
- Total subscription collected as on Dec, 2016 : Rs.5,90,000/-

- ❖ Date of purchase of Paddy transplanter : 09/02/2015
- ❖ Loan obtained from bank to purchase machineries : Rs. 3.00 lakhs
- ❖ Total No. of Acre's of Paddy planted as of Dec, 2016 : 1310 Ac.
- ❖ Gross income realized with Paddy transplanter : Rs. 32.75 lakhs
- ❖ Gross expenditure including operational expenses : Rs. 19.35 lakhs
- ❖ Net profit : Rs. 13.40 lakhs

Name of the Machineries to be Purchased	Basic Price of the Machinery (Rs)	Subsidy Amount / Group (Rs)	Gross income (Rs)	Gross Expent. (Rs)	Net Revenue (Rs)	Loan Repaid (Rs)
Paddy Transplanter NSPU-68C ride on type	970000	485000	32,75,000	19,34,750	13,40,250	3,25,000
Paddy Seed Sowing machine SRK6101N	15000	7500				
Paddy Seed Tray 10000 No's @ Rs. 70/Tray	700000	350000				
TOTAL	1685000	842500	32,75,000	19,34,750	13,40,250	3,25,000

- By utilizing the net profit earned from hire charges, CIG has purchased another new Paddy transplanter Kubota NSPU 68 C ride on type worth of Rs. 6,67,000/-.
- It has also purchased on tractor and trailer by investing Rs.1,85,000 to transport the transplanter to farmers field.
- CIG has availed Rs. 10.00 lakhs as loan from bank and distributed to its members meet cultivation expenses.
- Now, the CIG has 2 No's of Paddy tranplanter, one tractor with trailer and 18000 No's of Paddy Nursery trays.



PRESIDENT OF THE CIG WITH PADDY TRANSPLANTER PURCHASED UNDER RKVY PROJECT



THE JOINT SECRETARY (RKVY), GOVT. OF INDIA, N. DELHI INSPECT THE CUSTOM HIRING CENTRE ESTABLISHED BY THE CIG AND INTERACT WITH CIG MEMBERS



Outcome of the scheme

The direct & indirect outcomes of this scheme are

- ✓ Timely availability of farm machineries to the farmers.
- ✓ Hire charges are reasonable and much lower than commercial operators.
- ✓ It is increase production & farm productivity by 15 -20%.
- ✓ It saves time & labour by 20 -30%.

Conclusion

In any development projects implemented either by the Govt. or private sector, success is embedded with the beneficiary participation in identifying the problem, need assessment and execution of the programme. In the present success story, the CIG member actually identified the local problem, suggested the suitable solution and executed the programme with the full support of the Dept. of Agriculture and ATMA – Puducherry and also with the members participation. In this case, the CIG members / farmers contributed 50% of the total cost of the machinery, hence accountability and the success is definitely ensured. The active participation of CIG makes grand success of the scheme and increases in individual farmer's income & also increases their productivity coinciding with decreased cost of cultivation. Through which other farmers also learnt from these successful CIG's will make prosperity in agriculture.